Psalm 100

Text: William Kethe, Scottish Psalter (Charteris 1596; Smyth 1599)
Scots performing edition: Jamie Reid Baxter
Melody: Scottish Psalter, 1564, ed. Mick Swithinbank
Original source: French-Genevan Psalter, 1551
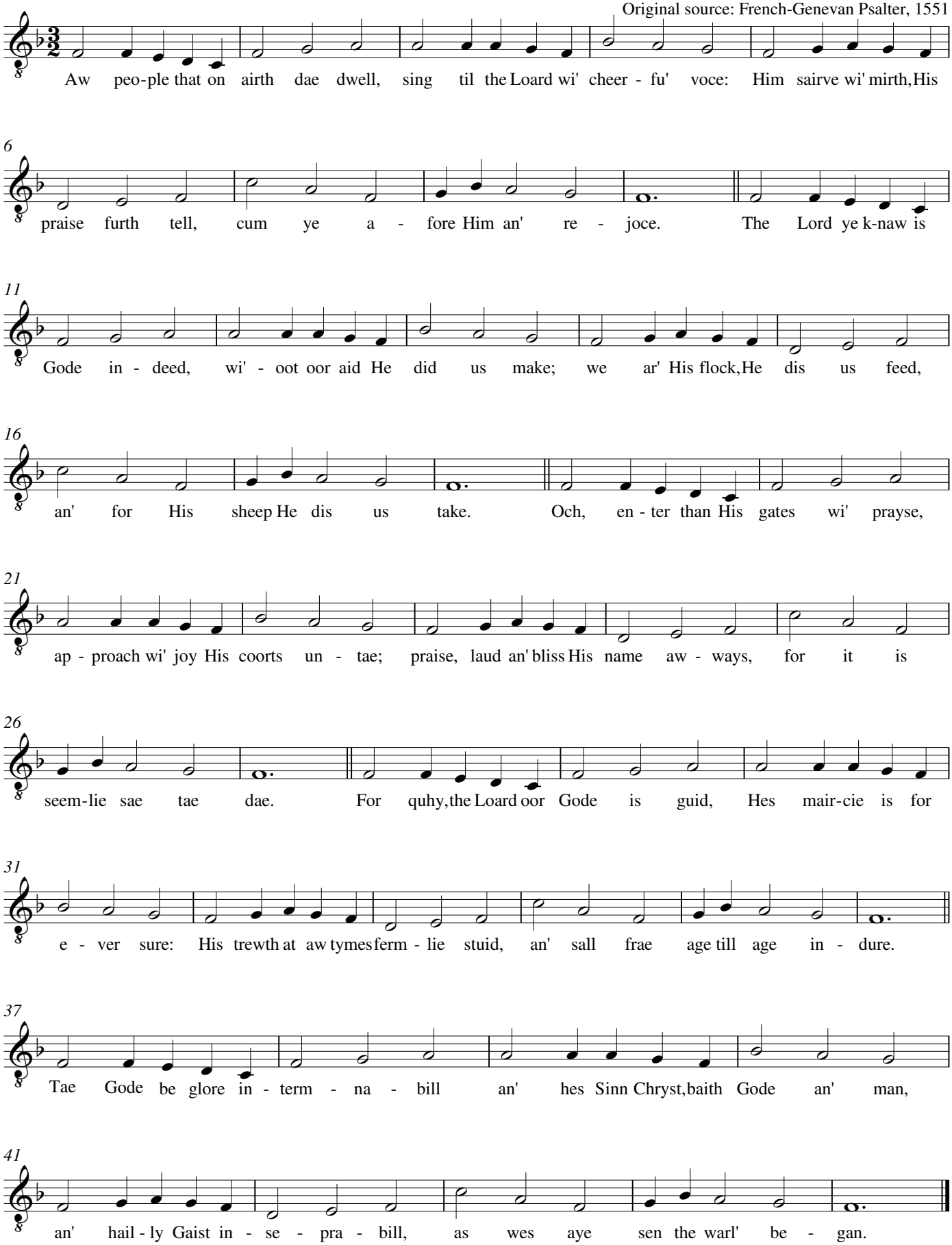
Tenor/Kirk Part